

Horizontal Sofa ēdition
Time & Style
2020

Divano a due o più posti e divano componibile

Materiali:
STRUTTURA: legno con cinghie elastiche.
PIEDINI E TRAVERSI: alluminio verniciato a liquido color ottone o color ottone brunito. Sottopiede regolabile in alluminio verniciato a liquido.
IMBOTTITURA: poliuretano espanso a quote differenziate e ovatta di poliestere rivestito con vellutino di poliestere. Per le versioni FR (Fire Resistant) a richiesta, i materiali dell'imbottitura sono come da normative.
CUSCINI VOLANTI (opzionali): piuma d'oca mista a fibra di poliestere e a particelle di poliuretano espanso, rivestito con tela di cotone.
RIVESTIMENTO ESTERNO: rivestimento tecnicamente sfoderabile in tessuto o fisso in pelle. Per sfoderare il prodotto è necessario smontarlo in parte o completamente, vedi apposite istruzioni.
STRUTTURA CONTENITORI: MDF impiallacciato in rovere affumicato finito con vernice trasparente a base acqua o a base solvente.
CASSETTI: MDF nero impiallacciato in rovere affumicato finito con vernice trasparente a base acqua o a base solvente, montato su guide con meccanismo di ammortizzazione. Giunzioni angolari tra frontali e spondine realizzati con tecnica "a pettine".
PIANO IN MARMO: marmo bianco Carrara, Calacatta Oro, Grey Stone, Valentine Grey trattato con prodotti idrorepellenti.

+info:
http://www.depadova.com/materials.pdf

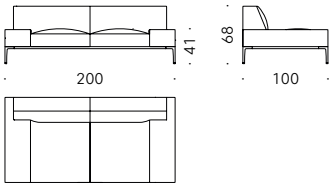

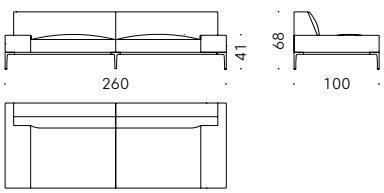

Elementi componibili

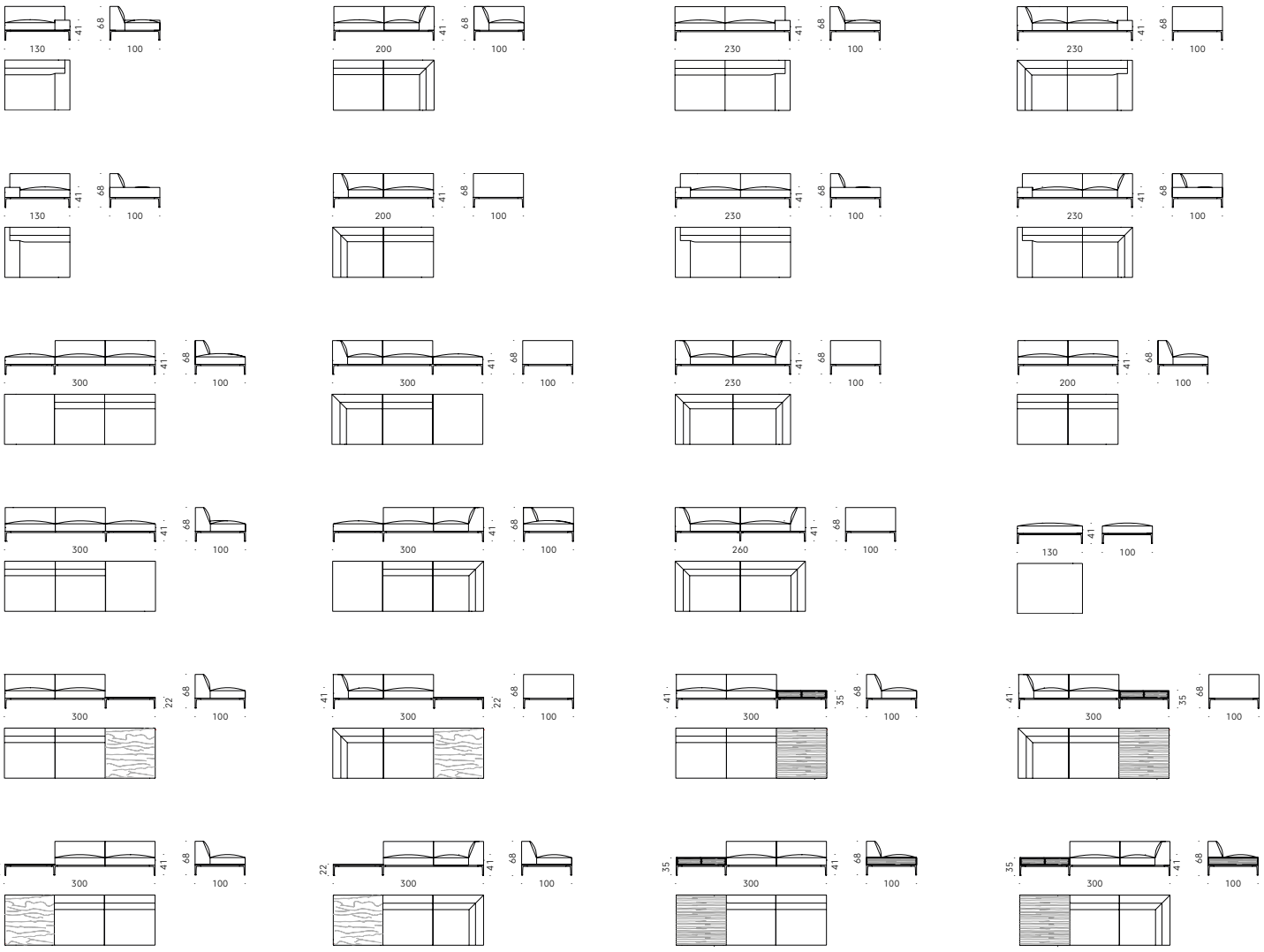

Esempi di composizione

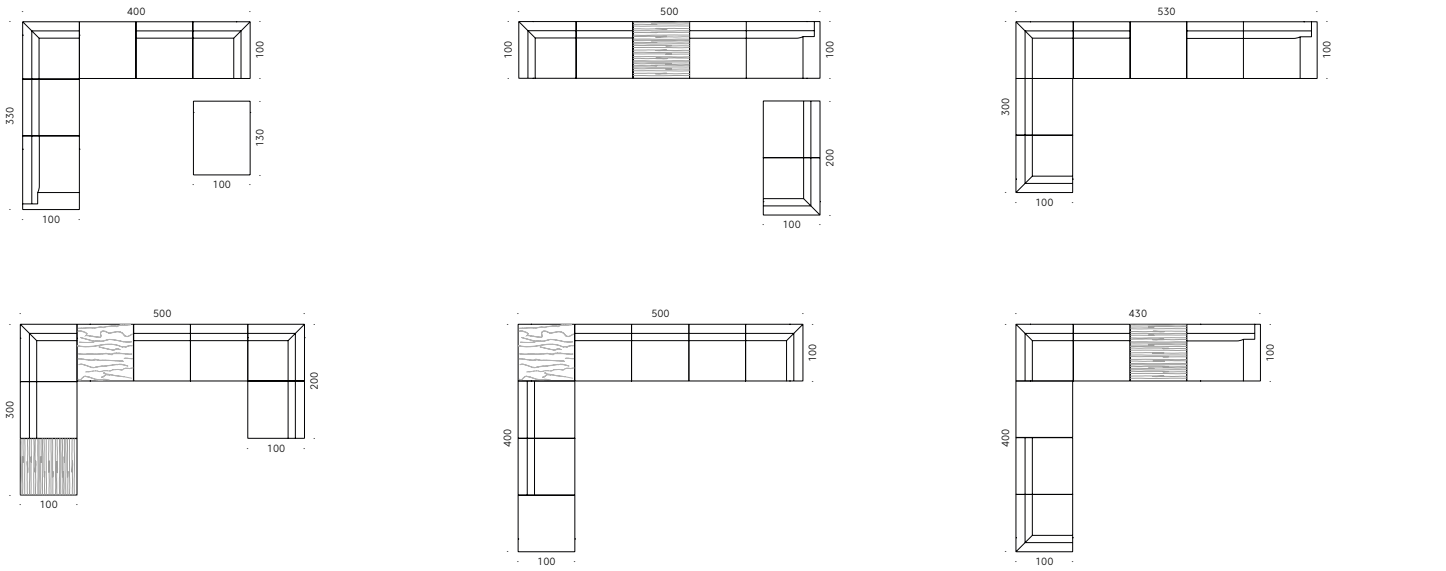



Horizontal Sofa ēdition
Time & Style
2020

Two or more-seater sofa and modular sofa

Materials:
FRAME: wood with elastic straps.
FEET AND BARS: liquid painted aluminium, brass or bronzed brass coloured. Adjustable glide feet in liquid painted aluminium.
PADDING: variable-density polyurethane foam and polyester wadding covered with light polyester velvet. For the FR (Fire Resistant) versions on request, the filling materials comply with the current regulations.
LOOSE CUSHIONS (optional): in goose down mixed with polyester fibre and polyurethane foam particles, covered with cotton cloth.
EXTERNAL COVER: technically removable cover in fabric or non-removable cover in leather . In order to remove the covers from the product, it is necessary to disassemble it partially or completely. Please see the specific instructions.
LOW UNIT CARCASS: MDF, veneer in smoked oak, finished with transparent water-based or solvent-based coating.
DRAWERS: black MDF, veneered in smoked oak, finished with transparent water-based or solvent-based coating. Runners with soft-close system. Front panels and sides assembled with finger joint technique.
TOP IN MARBLE: white Carrara marble, Calacatta Oro, Grey Stone, Valentine Grey, treated with water repellent products.

+info:
http://www.depadova.com/materials.pdf

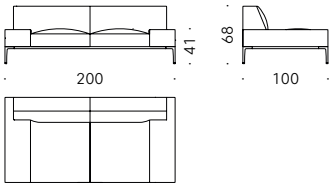

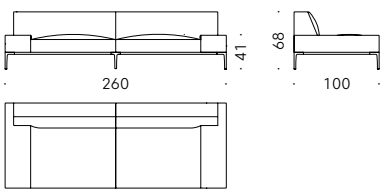

Modular elements

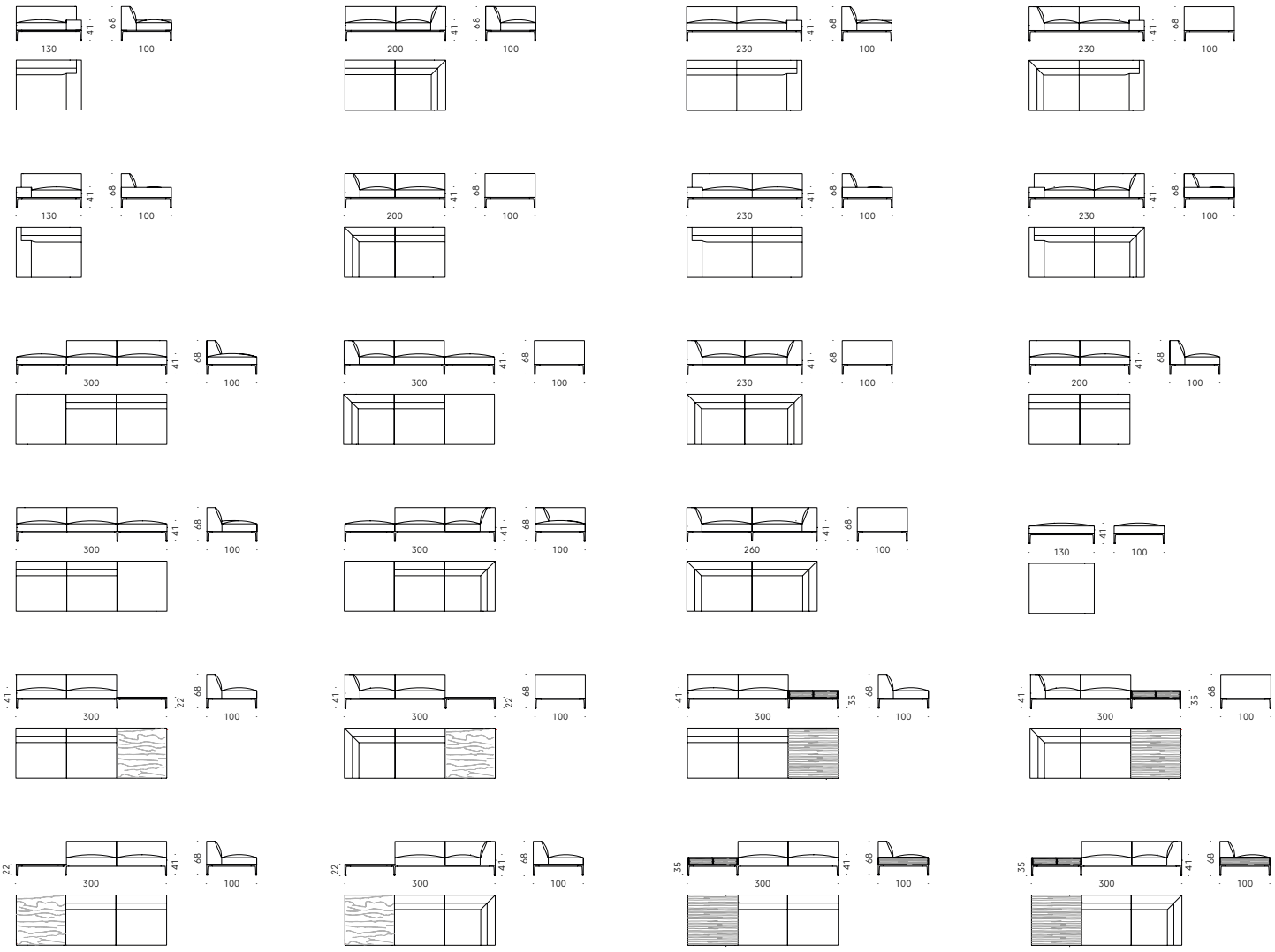

Composition Examples

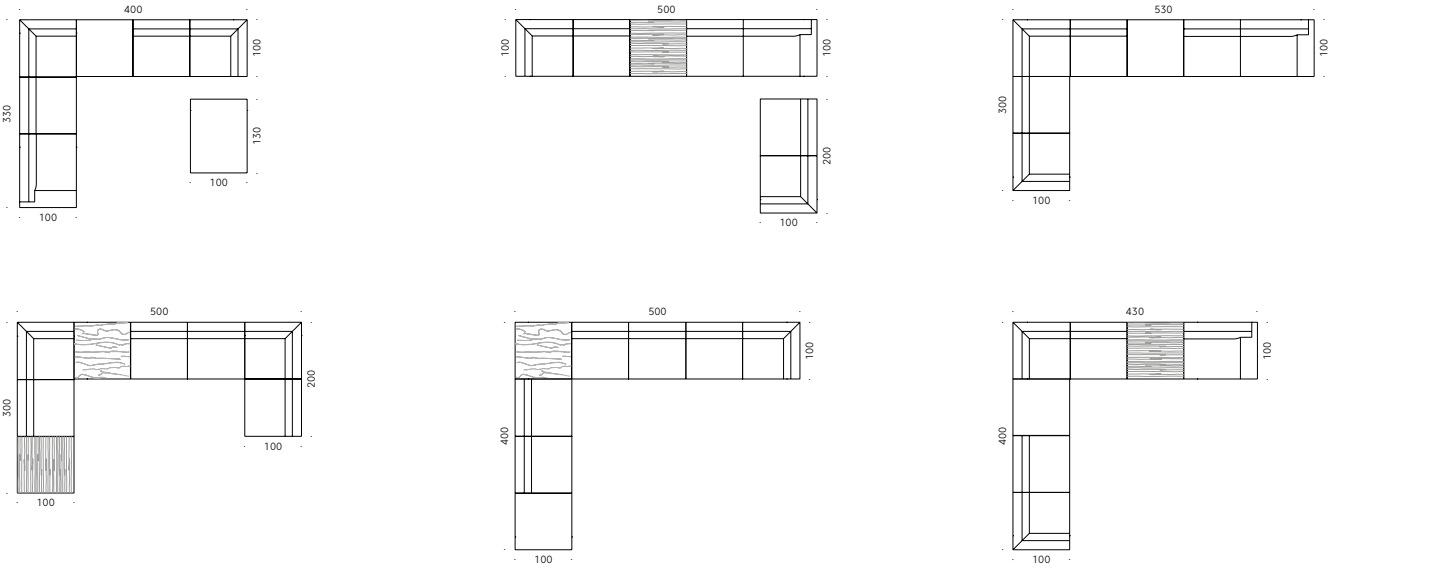



Horizontal Sofa ēdition
Time & Style
2020

Canapé à deux places ou plus et canapé modulable

Matériaux:
STRUCTURE: bois avec sangles élastiques.
PIEDS ET TRAVERSES: aluminium laqué liquide couleur laiton ou couleur laiton bruni. Patin réglable en aluminium laqué liquide.
REMBOURRAGE: mousse de polyuréthane à densité variable et ouate de polyester, revêtu avec velours de polyester. Pour les versions FR (Fire Resistant) sur demande, les matériaux du rembourrage sont conformes aux réglementations.
COUSSINS AMOVIBLES (options): plume d'oie mixte en fibre de polyester et en particules de mousse de polyuréthane, revêtu avec toile de coton.
REVÊTEMENT EXTERNE: revêtement techniquement déhoussable en tissu ou fixe en cuir. Pour déhousser le produit il est nécessaire de le démonter en partie ou complètement, voir instructions spéciales.
STRUCTURE ÉLÉMENTS DE RANGEMENT: MDF plaqué en chêne fumé fini avec peinture transparente à base d'eau ou à base de solvant.
TIROIRS: MDF noir plaqué en chêne fumé fini avec peinture transparente à base d'eau ou à base de solvant, monté sur des glissières avec mécanisme amorti. Jonctions en cornière entre façades et rebords réalisés avec la technique à entures multiples.
PLAN EN MARBRE: marbre blanc Carrara, Calacatta Oro, Grey Stone, Valentine Grey traité avec des produits hydrofuges.

+info:
http://www.depadova.com/materials.pdf

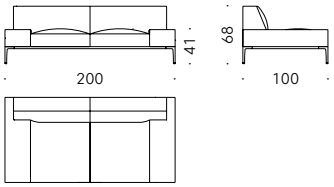

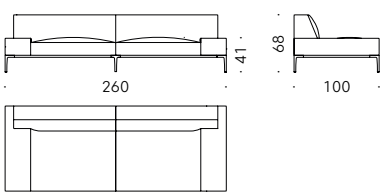

Eléments modulables

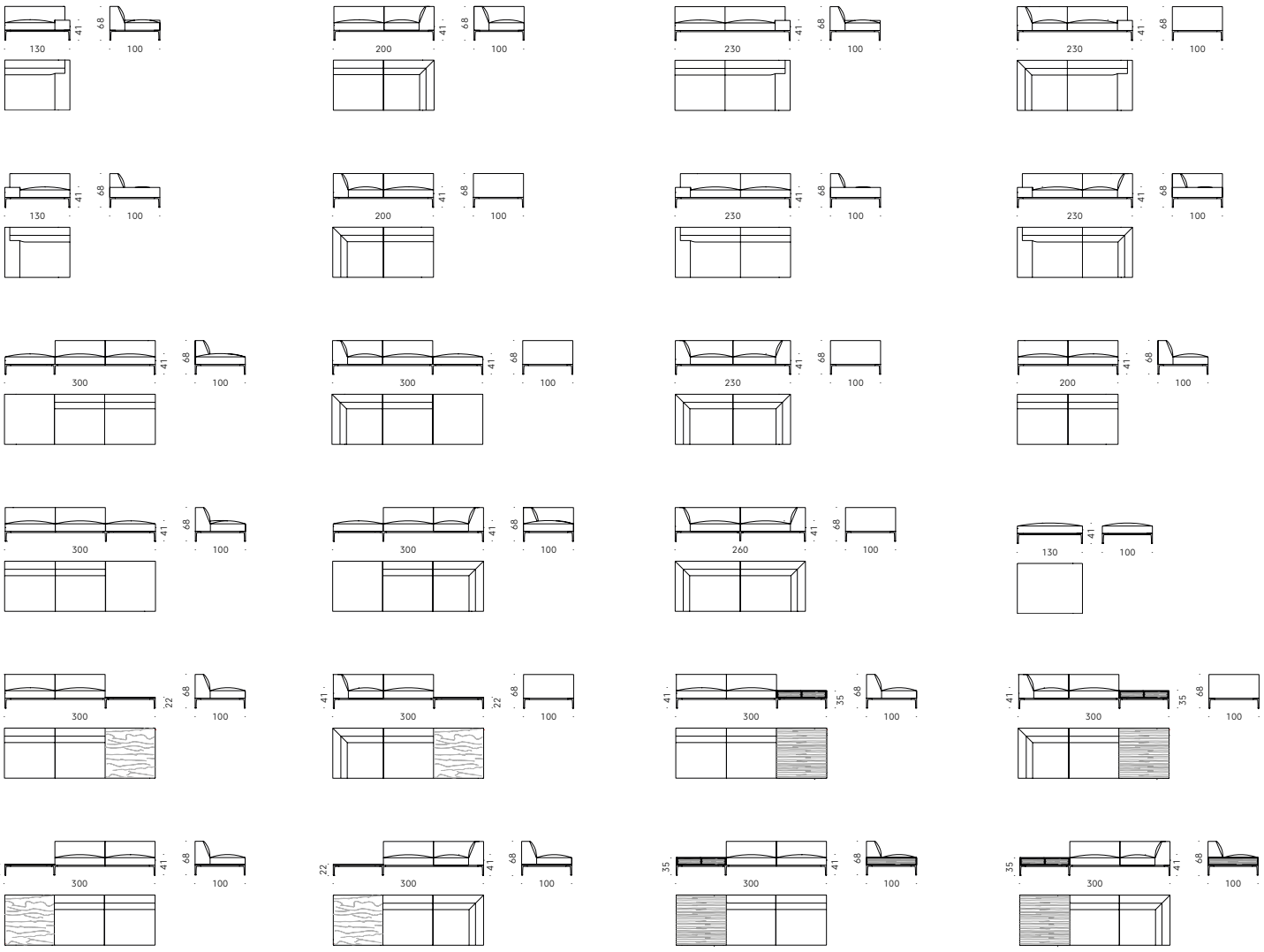

Exemples de composition

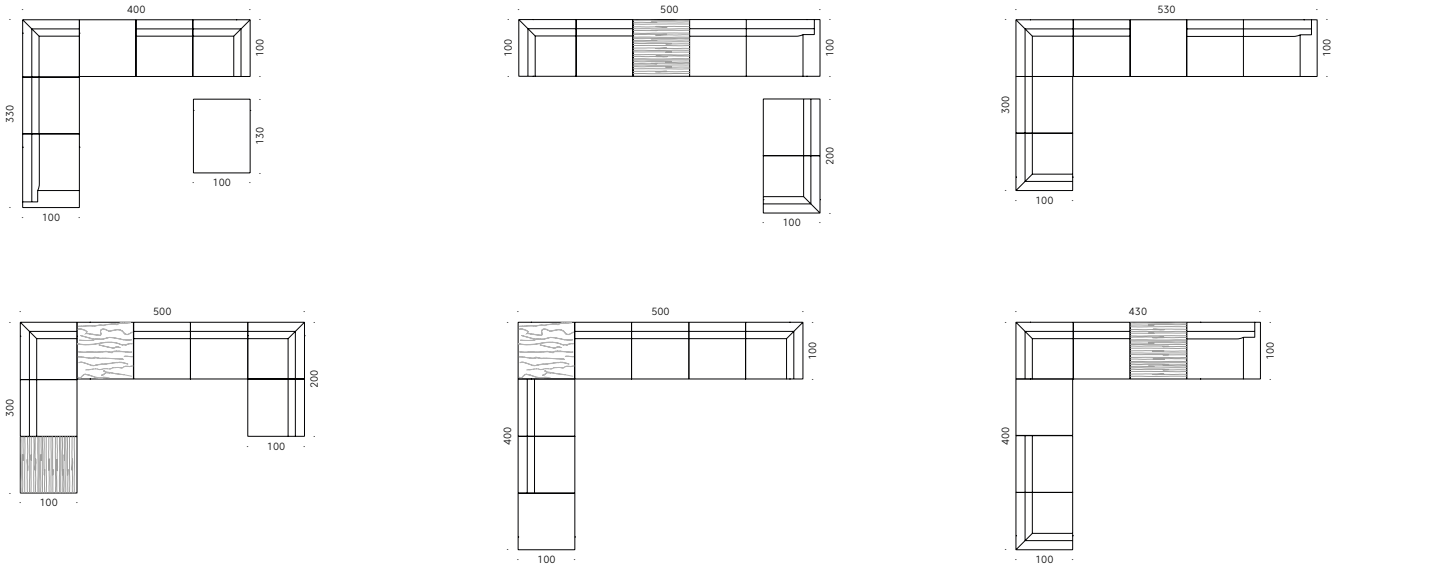



Horizontal Sofa ēdition
Time & Style
2020

Zwei- oder mehrsitziges Sofa und modulares Sofa

Materialien:
GESTELL: Holz mit elastischen Gurten.
FÜSSE UND QUERBALKEN: aus nasslackiertem Aluminium, Messingfarben oder Messingfarben brüniert. Verstellbarer Gleitfuß aus nasslackiertem Aluminium.
POLSTERUNG: Polyurethanschaum unterschiedlicher Dichte und Polyesterwatte mit Überzug aus Polyestersamt. Bei den FR-Versionen (Fire Resistant) entsprechen die Polstermaterialien den geltenden Bestimmungen.
LOSE KISSEN (optional): Gänsedaunen gemischt mit Polyesterfasern und Polyurethan-Schaumstoffpartikeln, Überzug aus Baumwollgewebe.
AUßENBEZUG: abnehmbarer Stoffbezug oder fester Lederbezug. Um den Bezug des Produkts zu entfernen, muss ihn teilweise oder vollständig zerlegt werden. Bitte beachten Sie die spezifischen Anweisungen.
KORPUS NIEDRIGER MÖBEL: MDF furniert mit Räuchereiche, endbehandelt mit transparentem Lack auf Wasser- oder Lösemittelbasis.
SCHUBLADE: MDF schwarz furniert mit Räuchereiche, endbehandelt mit transparentem Lack auf Wasser- oder Lösemittelbasis. Führungsschienen mit Einzugsdämpfer. Kammverbindung an den Ecken zwischen Frontpaneel und Seitenwänden.
TISCHPLATTE AUS MARMOR: Marmor Carrara weiß, Calacatta Oro, Grey Stone, Valentine Grey, mit wasserabweisenden Produkten behandelt.

+info:
http://www.depadova.com/materials.pdf

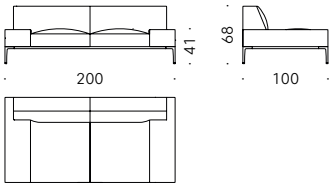

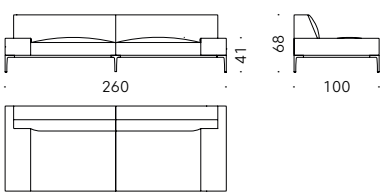

Modulare Elemente

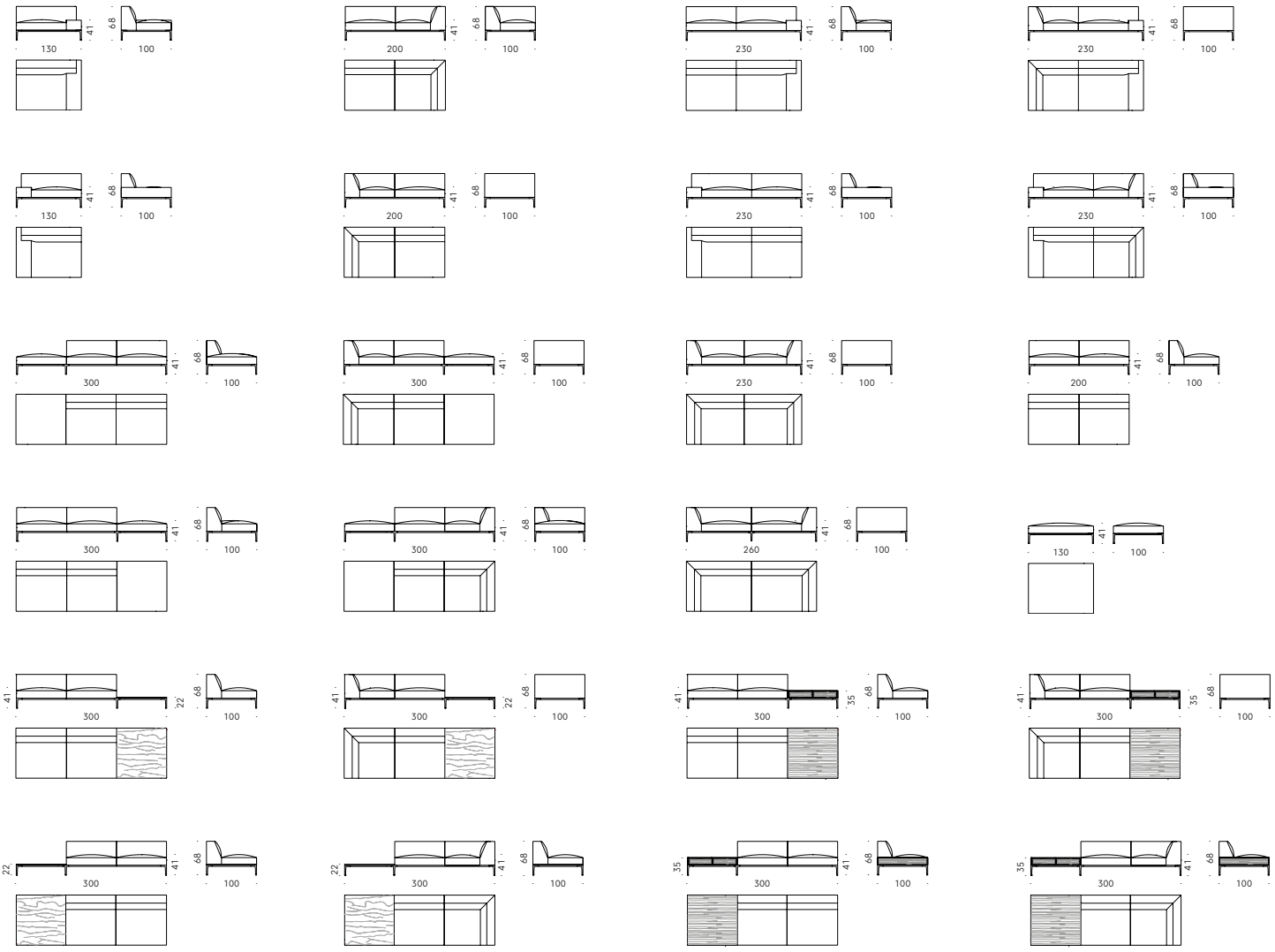

Kompositionsbeispiele

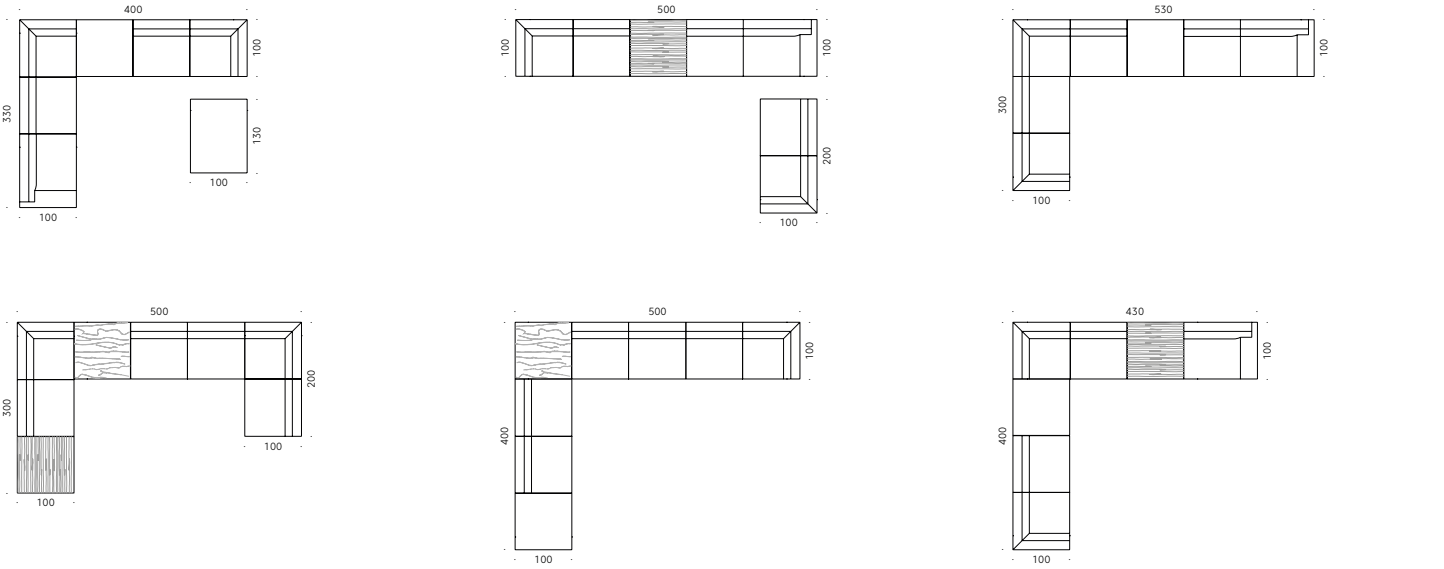



Horizontal Sofa ēdition
Time & Style
2020

Sofá de dos o más plazas y sofá modular

Materiales:
ESTRUCTURA: madera con cinchas elásticas.
PIES Y TRAVERSANOS: aluminio lacado en liquido color latón o color latón bruñido. Bajo-pied ajustable an aluminio lacado en liquido.
RELLENO: espuma de poliuretano de densidad diferente y guata de poliéster revestida con terciopelo de poliéster. Para las versiones FR (Fire Resistant) bajo pedido, los materiales del relleno cumplen con las normativas.
COJINES SUELTOS (opcionales) plumas de oca mista con fibras de polyester y con particulas de espuma de polyuretano revestido en tela de algodón.
REVESTIMIENTO EXTERIOR: revestimiento técnicamente desenfundable de tejido o fijo de piel. Para desenfundar el producto es necesario desmontarlo en parte o completamente, veer instrucciones específicas.
ESTRUCTURA CONTENEDORES: MDF chapado en roble ahumado acabado con laca transparente a base agua o disolviente.
CAJONES: MDF negro placado en roble ahumado finido con laca transparente à base agua o base disolvente , montado sobre guias con mécanismo de amortización. Elementos de union angolares entre frentes y laterales realizados con tecnica " à peine".
TOP EN MARMOL: marmol blanco Carrara, Calacatta Oro, Grey Stone, Valentine Grey, tratado con productos impermeables.

+info:
http://www.depadova.com/materials.pdf

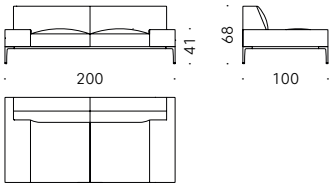

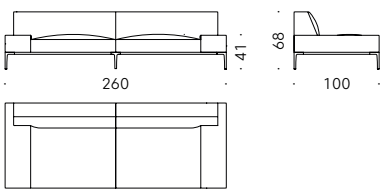

Módulos componibles



Ejemplos de composición

